

THE CITY OF NAPOLEON

BUILDING & ZONING DEPARTMENT

255 W. RIVERVIEW

(419)592-4010

Sign Permit

Permit Number: SG2007-6

Page 1 of 1

Printed: 2/22/2007

ADDRESS:

1815 Scott St.

Applicant

Name: Adams Signs

Address: 1100 Industrial Ave

Approval Date: 2/22/2007

330-832-9844

Owners

Name: WalMart Superstore

Address: 1815 Scott St

Napoleon, OH 43545

APPROVED

Contractors

Contractor Type: Sign

Name: Adams Signs

Address: 1100 Industrial Ave

Massillon, OH 44647

Phone: 330-832-9844

Fees and Receipts:

Number	Description	Amount
FEE2007-120	Sign (Auto)	\$35.00
Total Fees:		\$35.00
RCPT2007-118		\$35.00
Total Receipts:		\$35.00

Wall sign for Woodforest Bank

APPLICANTS SIGNATURE: _____ DATE: _____

REMINDER: YOU MUST CALL (419)592-4010 FOR AN INSPECTION

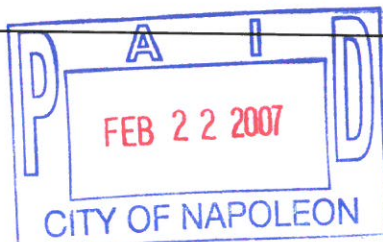

Zoning Permit Only!
other permits may be required

**THE CITY OF NAPOLEON
BUILDING & ZONING DEPARTMENT
255 W. RIVERVIEW
(419)592-4010**

Receipt Record

Receipt Number: RCPT2007-118

Page: 1

Date Printed: 2/22/2007

Received From: Adams Signs

Date: 2/22/2007

Reference #: SG2007-6

Received By: Angela

Amount: \$35.00

Comments: ck 043084

Fees:

FEE2007-120	Sign (Auto)	\$35.00
		<u>\$35.00</u>

Accounts:

100-3100-46610	Sign Permits	\$35.00
		<u>\$35.00</u>

THANK YOU FOR YOUR PAYMENT



CITY OF NAPOLEON
BUILDING & ZONING DEPARTMENT
255 W. Riverview Avenue, PO Box 151, Napoleon, OH 43545
Phone: 419-592-4010 - Fax: 419-599-8393

APPLICATION FOR SIGN PERMIT

LOCATION OF PROPERTY: 1815 SCOTT ST.

OWNER NAME: WALMART STORES INC. PHONE: 501 273 4000

OWNER ADDRESS: 702 SOUTHWEST 8TH ST., BENTONVILLE, AR. 72712

CONTRACTOR NAME: ADAMS SIGNS PHONE: 1-888-886-9911

IS CONTRACTOR REGISTERED WITH THE CITY OF NAPOLEON? YES NO
SEE ATTACHED

SIGN INFORMATION

TYPE: POST WALL GROUND AWNING

DIMENSIONS: 2x10 = TOTAL S.F. 20

** PLEASE INCLUDE ANY AND ALL SITE PLANS AND PLANS OF ABOVE SIGNS.

FEES:

\$35.00 BASE UP TO 50 S.F. OF SIGN, PLUS \$0.20 PER ADDITIONAL S.F., NOT TO EXCEED \$150.00

\$5.00 FLAT FEE FOR TEMPORARY SIGNS, TEMPORARY SPECIAL EVENT SIGNS, AND PORTABLE SIGNS OTHER THAN THOSE EXEMPT FROM FEE.(SEE BELOW)

NO FEE REQUIRED FOR TEMPORARY AND EASILY REMOVABLE 1ST AMENDMENT SIGNS, OR SIGNS RELATED TO RELIGIOUS OR CHARTIABLE CAUSES OR EVENTS.

Marty Gascon
APPLICANT'S SIGNATURE

1-23-07
DATE

WOODFOREST
NATIONAL BANK

10' 0.0"

2' 0.0"

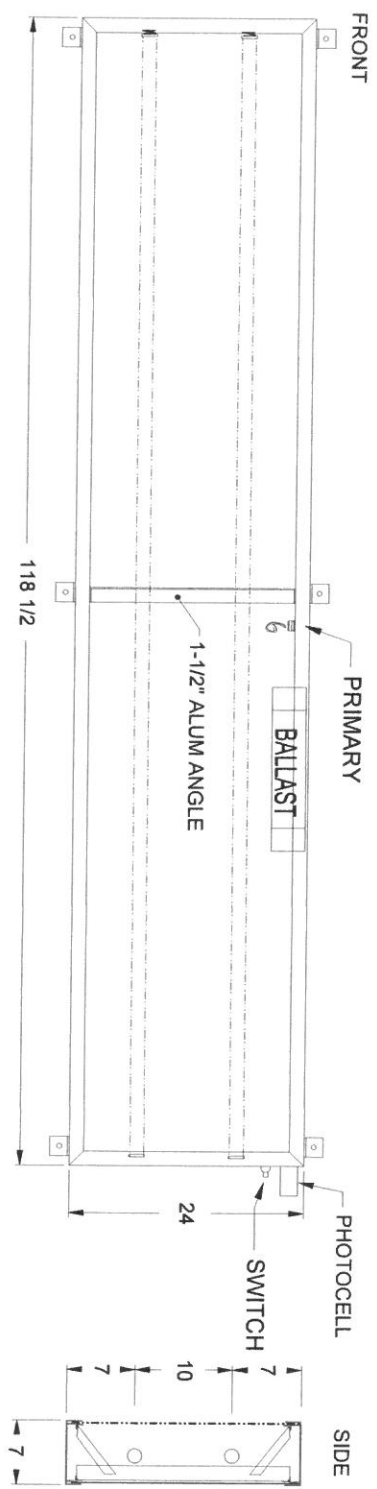

BOTTOM

MECHANICAL

- FRAME: EASTERN UNIT FRAME - TOP, BOTTOM, & ONE SIDE
- : EASTERN END FRAME - ONE SIDE ONLY
- RETAINER: EASTERN - ONE SIDE ONLY
- STRUCTURE: (6) 2" ALUM 90 DEG. CLIPS W/ 1/2" HOLES
- VERTICAL BRACE: 1-1/2" x 3/16" ANGLE (P.N. 26060).
- BACK: 24 GA WHITE
- FACE: (1) 3/16" WHITE ACRYLIC
- VENT: NONE
- GRAPHICS: TRANS. EMERALD GREEN
- PAINT: MAP MATCH EMERALD GREEN - DO NOT PAINT CLIPS
- SHIPPING: PICKUP

ELECTRICAL

- LAMPS: (2) 117" D-HO LAMPS
- BALLAST: (1) SIGMA MULTI-VOLTAGE (120 OR 277V)
- SWITCH: 20 AMP TOGGLE AT SIDE
- PHOTOCELL: DUAL VOLTAGE (120 OR 277) - MUST CONNECT IN FIELD
- PRIMARY: (3) WIRE THRU REMOVABLE WIREWAY SECTION
- LOAD: (2.0) AMPS
- NEC 600 COMPLIANT
- INSTALL IN ACCORDANCE WITH NEC 600 AND LOCAL CODE INCLUDING GROUNDING REQUIREMENTS

U.L.

TSP
PRECISION

S.O. **WNB - WALMART**

SIGN TYPE **P.N. 15062**
S/F ALUM EXTRUSION

NOTES
SCALE: 1" = 10"
DRAWN BY: CDR
DRWG#: 6639
TOLERANCE: +/- 1/16"
DATE: 1/30/06
PAGE: 1 OF 1

APPROVAL

THIS DRAWING IS THE PROPERTY OF THE SIGN FACTORY. UNAUTHORIZED USE OR REPRODUCTION IS STRICTLY PROHIBITED.

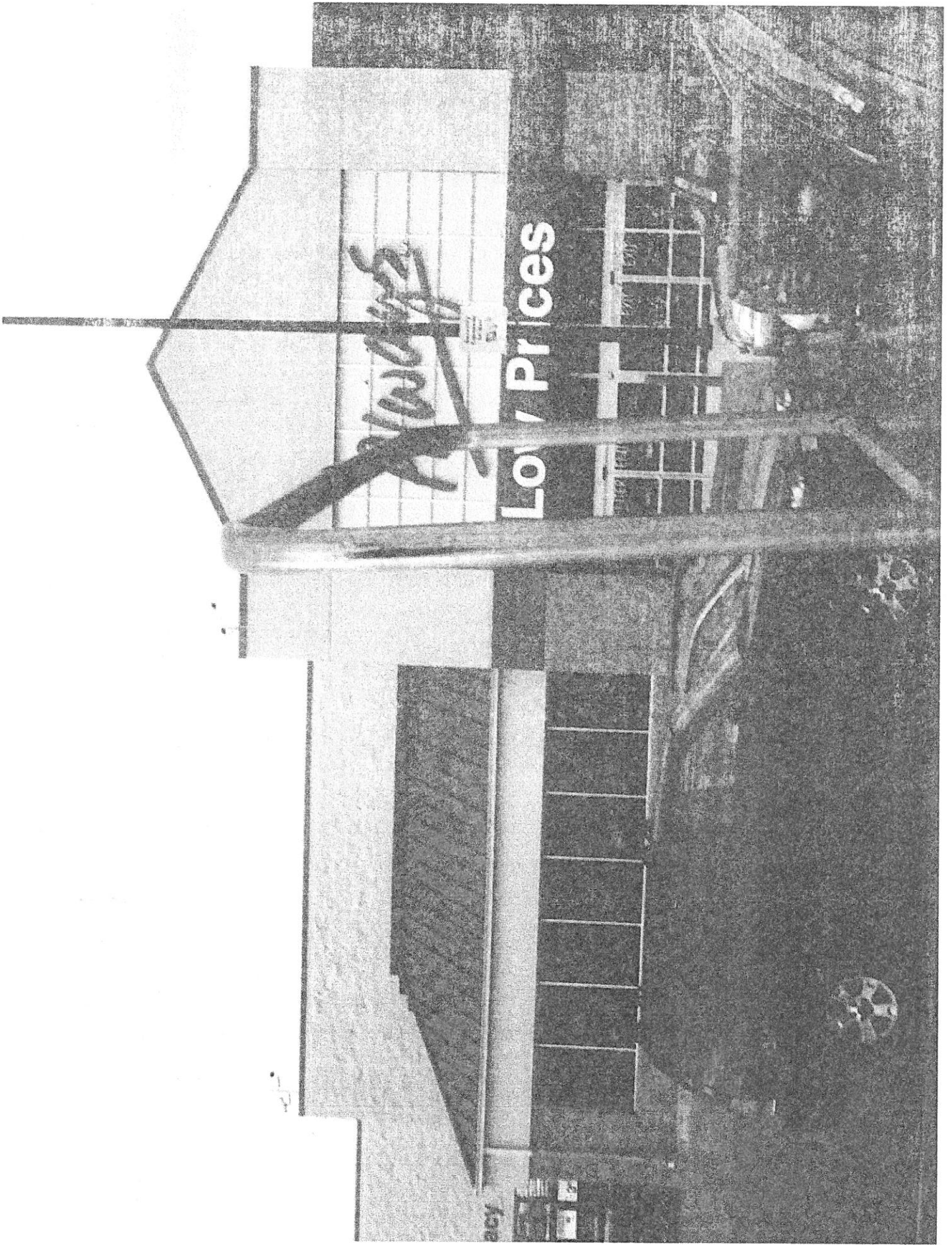

Wal-Mart

Entrance

Entrance

SIGN



BANK LEASE EXHIBIT D-1

EXTERIOR BANK SIGN LOCATION DETAIL

BANK SIGN
Maximum Size
2' x 10'

Align edge of bank sign
with top of canopy roof.

Equal Spaces

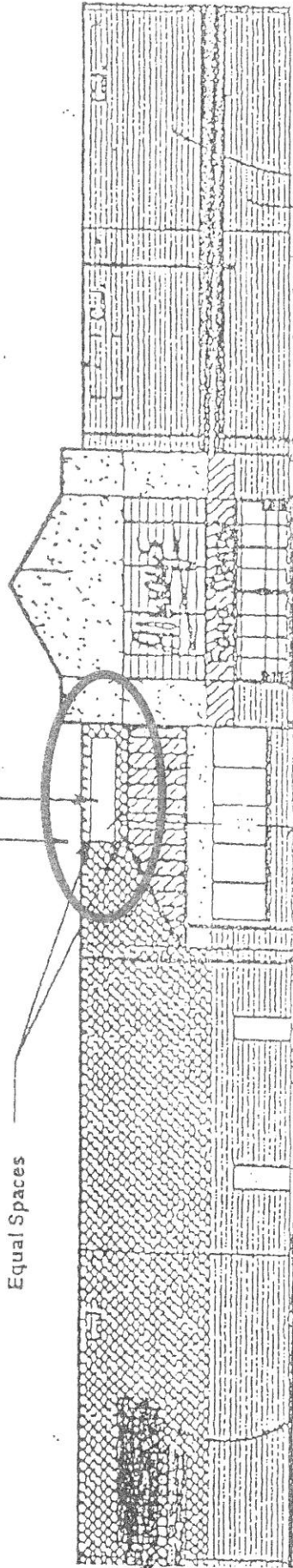

NOTE:

- Although the Bank sign is approved by West-Mark it is not a guarantee the local governing agencies will permit the installation of the sign. In many cases a signing variance will be required for the sign to be considered by the local approval board. Sign variances are not given or considered at all locations.
- The Bank or Bank Sign Company will be responsible for permitting, furnishing and installation of the sign.
- The Bank Sign permit must be applied for after West-Mark has submitted and received their signing permit.
- The Bank sign shall be located as shown on this detail sheet.